CLASSIFIED ADS

FOR SALE

Instead of paying the $15.00 fee which gives you no insurance, take an
AUTOMOBILE LIABILITY POLICY
with us and be protected.
Do not put it off or it may hold up your license.

J. A. BURKE & COMPANY
Appomattox, Virginia

General Insurance Agent

(2-26-tfc)

Notice: See us for Fertilizer Spreading Service.
Coleman's Feed & Seed Store,
Appomattox, Va.
(2-12-tfc)

For Sale: Trail's End BABY CHICKS. Place your order now.
Coleman's Feed & Seed Store,
Appomattox, Va.
(8-12-tfd)

BABY CHICKS, U. S. Approved Pullorum Clean. $13.00 per hundred.
Appomattox Farmers Supply Co.
(3-19-tfc)

FOR ATHLETE'S FOOT
Use T-4-L liquid for 3 to 5 days. Watch fresh-as-a-daisy, healthy skin replace the infection. If not delighted with instant-drying T-4-L, your 48c back from any druggist. Note: T-4-L is especially for severe cases. Use T-4-L FOOT POWDER too — gives antiseptic, soothing protection. NOW at Spencer Drug Store.
(4-2-4tc)

For Sale: One 60 tooth Spike Harrow; One Tractor Plow 2 Bottom I.H.C. International; One Electric Chick Brooder; 12 55-gallon Oil Drums; Six 1-horse Plows and Fertilizer Distributor. Can be seen at Russell Woodson's Service Station, Spout Spring, Va ..
(4-2-2tp)

For Sale: DeKalb Seed Corn, and Hybrid Sorghum.
Appomattox Farmers Supply Co.
Appomattox, Va.
(4-9-4tc)

For Sale: Good used Lawn Mower, in good condition. Also nice minnow box.
Mrs. J. F. Harvey,
(1tc) Phone 3794.

For Sale: Pigs and Shoats.
R. E. Roach,
3 miles N. of Pamplin, Pamplin, Va.
(1tp)

HOW TO GO TO SLEEP EASILY
Hold your eyes open and see how quickly you go to sleep .If bladder irregularity wakes you up, use this kidney evacuant. Help eliminate excess acids and waste which may cause the irritation. Get 50c worth of green tablets made from juniper oil, buchu extract, etc. Just say BUKETS, the kidney evacuant, to any druggist. Locally at Spencer Drug Store. (4-2-4tc)

For Sale: Grinder, Lawn Mower Grinder, with reel attachments. Priced: $200.00.
Farmville Machine & Welding Co., 1-4 mile west, Farmville, on Highways 460 and 15.
(4-9-2tp)

For Sale: Nine piece dining room suite. In good condition. Priced at $70.00. Call 2062. Or see Mrs. E. T. Guill. (1tc)

For Sale: One bed with mattress and springs; twin beds with mattress and springs; One large kitchen cabinet and one small kitchen cabinet. All in good condition. Other items too numerous to name. Can be seen anytime.
Mrs. Anna Ward,
(1tc) Phone 4585.

House For Sale: Cinder Block; built in 1953; 4 rooms, also 2 unfinished, on 1 1-4 acre lot. Hwy. 24, East of Vera, 9 miles from Appomattox, Va. Write: Michael A. Pekar, Broker, P .O. Box 134, Buckingham, Va., or Phone Buckingham 2747.
(4-9-4tc)

Sale:
LOTS: 2½, 7, and 9 miles from town.
Timberland: Approx. 200 acres, some pine and hardwood timber. Very reasonable .On paved road. Within 10 miles of town.
Write: Michael A. Pekar, Broker, P. O. Box 134, Buckingham, Va., or phone Buckingham 2747.
(4-9-4tc)

FOR ATHLETE'S FOOT
Use T-4-L liquid for 3 to 5 days. Watch fresh-as-a-daisy, health skin replace the infection. If not delighted with instant-drying T-4-L, your 48c back from any druggist. Note: T-4-L FOOT POWDER too—gives antiseptic, soothing protection. NOW at Spencer Drug Store.
(4-9-4tc)

Play safe — drive carefully.

Dial 2811 with Personals.

FOR SALE

SCRATCH-ME-NOT
WITH ITCH-ME-NOT!
Apply ITCH-ME-NOT. In 15 minutes, if the itch needs scratching, get your 48c back. You feel the medication take hold to quiet the itch in minutes, watch healthy, clear skin come on. Get ITCH-ME-NOT from your druggist for external skin irritations. NOW at Spencer Drug Store. (49-4tc)

For Sale: Twelve room house on Lee Street: two baths, two porches, and two halls, eight bed-rooms. Ideal for nursing home or could be converted into 3 or 4 apartments.
Call or see—
Mrs. Rachel F. Lawson.
(1tc)

FOR RENT

If anyone is interested in renting for cultivation, or pasture, land, the small acreage around Omp Wineash on Route 460, E. of Appomattox, see or call Mrs. M. J. Price, Phone 4785.
(4-2-2tc)

Four Room Apartment For Rent.
Mrs. W. R. Reynolds,
Appomattox, Va.
(1tc)

WANTED TO BUY

WE ARE NOW PAYING
Following prices on all grades scrap iron:

Auto bodies, fenders, etc., free of glass, wood, rubber, per hundred pounds .... .50c

Mixed Scrap Iron — per hundred pounds .... $1.00 to $1.10

Cast Iron, per hundred pounds $1.60

Highest prices paid for all metals and rags. Secure our prices before selling.

Lynchburg Iron & Metal Co., Inc.
Park Ave. & Kemper St.,
Lynchburg, Va.
Tel—Victor 7-4401.
(1-1-tfc)

NOTICE: Will pay $3.00 a piece for tires suitable for recapping.
Webb's Tire Service
Route 460, Appomattox. Phone 8801
(7-3-tfc)

SPECIAL NOTICE

NOTICE: The J. R. Caldwell Estate is Posted. No hunting or fishing without written permission.
East Ridge Farm.
(1tp)

NO WATER — NO PAY
MOORE WELL BORING
AND DRILLING CO.

We do not drill by air, but we guarantee water anywhere.
We do not use plastic casing, as we cannot drive it and find that it will break and burst when we drive it. —$3.50 per foot.
We are still using galvanized casing.
Henry Chenault: Appomattox 2048.
Henry Smith, Lynchburg: VI 6-7655
or Doyle Moore: Rustburg, Elgerwood 2-4821. Box 97, Rustburg, Va.
(3-12-tfc)

NOTICE: This is to serve notice that I have qualified as Executrix of the estate of the late R. B. Boney. All those indebted to this estate please make settlement and any having claims on the estate please present same to me promptly.
Mrs. Dorothy M. Boney,
Appomattox, Va.
(4-9-3tc)

FARMVILLE
WELL DRILLING CO.
Competitive prices, Terms, Guaranteed Workmanship. 4" & 6" well or Old Wells Drilled Deeper. Write or Phone 1095—Collect, Farmville Well Drilling Co., Farmville, Va.

WATER WATER WATER
Get our prices. We will save you money. Have your well drilled with the most modern machine in the water well industry. New air drill. See the water come from the well as soon as it is encountered. No hidden footage. No tricks. Just the best service available.

Falwell Well Corp.,
P. O. Box 937,
Lynchburg, Va. Victor 6-2739
(4-2-tfc)

Soviet trek finds land mass in Anartic.

Candidate's Card
County Election

To The Voters of
Appomattox County:
I have filed as a candidate for the Office of Commissioner of the Revenue, subject to the Primary Election of July 14, 1959. I hope to see each of you personally prior to the election. I solicit your vote and support and promise, if elected, to render fair, courteous and faithful service to all our citizens.
Your Friend,
John Curtis Caldwell.

TO THE VOTERS OF
APPOMATTOX COUNTY:
I wish to announce that I am a candidate to succeed myself as County Clerk and ex-officio Clerk of the Circuit Court, subject to the Democratic Primary to be held July 14, 1959.
Guided by my past experience, I promise, if elected, to perform the duties of the office faithfully and efficiently to the best of my ability.
It has been a pleasure to serve as your County Clerk, and your continued vote and support will be greatly appreciated.
C. W. Smith.

To The Voters of
Stonewall District:
I will be a candidate for re-election for the office of supervisor from Stonewall District of Appomattox County, subject to the Democratic Primary Election to be held on July 14, 1959.
I will deeply appreciate your vote and active support, and if re-elected, I will continue to represent the people of this district honestly, and sincerely, and carry out the duties of this office to the best of my ability.
Otho W. Martin, Jr.
(3-19-tfc)

To The Voters and Citizens
of The Virginia Eleventh State
Senatorial District, composed of
The Counties of Amelia, Amherst,
Appomattox, Buckingham, Cumberland, Nelson and Powhatan:
I am a candidate for re-election as State Senator to represent the above district, subject to the Democratic primary of July 14, 1959. I most humbly and sincerely solicit the vote and support of all constituents, and promise my constant effort to serve the interests of all our people.
Your friend,
Chas. T. Moses.

TO THE VOTERS OF
APPOMATTOX COUNTY:
I wish to announce that I am a candidate to succeed myself as Treasurer of Appomattox County, subject to the Democratic Primary to be held on July 14, 1959.
It is a pleasure to serve with and for the people of Appomattox County and, if I am re-elected to this office, I will carry out the duties of this office to the best of my ability.
Your vote and support will be sincerely appreciated.
John G. Plunkett.
(4-9-2tp)

SPECIAL NOTICE

NOTICE
Monday, April 13, is a legal holiday, Thomas Jefferson's Birthday. Banks will be closed. Kindly take notice. We invite you to use our Night Depository.
FARMERS NATIONAL BANK
(1tc)

CANDIDATE'S CARD

Town Election

TO THE VOTERS OF
THE TOWN OF APPOMATTOX:
I am a candidate for the office of member of the Town Council, subject to the Town Election to be held in June. I will appreciate your vote and support, and, if elected, I will exert every effort to serve the Town to the best of my ability.
Mrs. Calvin Robinson.

Notice To The Citizens
of Appomattox:
Since I am a candidate for the office of County Commissioner of Revenue, I have, as of April 7, 1959, submitted my resignation as a member of the Appomattox Town Council, in order to devote my full time to the county campaign.
John Curtis Caldwell.
(1tp)

Notice To The Public:
It has been called to my attention that a candidate for a County office subject to the primary is spreading false rumors and using my name. I would like to state that I am staying in the insurance business and that no one is running to resign so I can be appointed to an office. In my opinion, the candidate is spreading the rumor to make the voters believe his opponent is running only to resign and anyone appointed might not be the choice of the voters.
J. W .(Sam) Conner.
(1tp)

NOTICE TO TAXPAYERS
AND MY FRIENDS
There is a false rumor going around that if I am elected Commissioner of Revenue, that I will resign and have the Judge appoint a man that is not now connected with my office. This is a false statement: I have never mentioned this to anyone or even thought of such a thing. I am feeling fine and not going to resign.
As ever, your friend,
J. H. O'Brien.
(1tc)

WANTED

WANTED
For New York Buyer For Retirement Home. Small colonial House or Cottage, with living room, dining room, large Kitchen, 2 or 3 Bed Rooms, Bath, Good Fire Places and a few acres of woods.

WANTED: 10 - 20 Acres of Land and House with as many rooms as possible, between 10 and 12. Physical condition unimportant. Will remodel.

Enquiries Daily for Homes, Farms, Business, and Lots in this area. List your property for sale with Strout Realty, Inc., World's Largest, Offices Coast to Coast. 4 big catalogs published yearly which have nationwide distribution. Contact:
James R. Redding, Broker
Appomattox, Virginia
Office over Bank of Appomattox
Dial 2664 Home: Dial 3112
Insurance and Real Estate
(4-2-tfc)

Salesmen Wanted
WANTED AT ONCE Man or Woman to supply families with Rawleigh Products in Appomattox County, also Buckingham County. Consumers write us for Product. Can earn $50 weekly part time — $100 and up full time. Write Rawleigh's, Dept. VAD-510-GMO, Richmond, Va.
(4-2-5tp)

Auto makers urged to help school driver plan.

NOTICE

PAINTING: Interior and Exterior. Also roof work. .
W. R. Tyree,
Spout Spring, Va. Telephone 3073.
(4-2-4tp)

NOTICE: The De Lux Beauty Shop will be open for business on Thursday, Friday and Saturday for the next two weeks, and then on regular schedule thereafter. Rutledge Shoe Shop will be closed until further notice beginning Monday. Mr. Rutledge will enter the hospital for surgery. Please come by and pick up your shoes.
Oscar and Rebecca Rutledge
(1tc)

CARD OF THANKS

CARD OF THANKS
We wish to express our sincere appreciation to our friends and neighbors for their kind expressions of sympathy shown us during our recent bereavement.
The Family of E. L. Pankey.

CARD OF THANKS
I wish to thank my friends for the cards, flowers and visits during my stay in the hospital.
David Reid.
(1tc)

AFTER EASTER SALE

LADIES DRESS FLATS
Reg. $3.00 Sale 1.98

Ladies
DRESS DUSTERS
Faille - Barkcloth
Navy - Black - Pastels
Reg. $10.95 NOW 6.95

Ladies
SUITS
Reg. $14.95 ONLY 8.95

MAN HOUSE SHOE
1.49

Chambray Work SHIRT
1.19

LA. HOUSE SHOES
1.19

CHID TENNIS
Size 6 - 12 1.00

BUCKET HANDLE
White - Black - Brown
Patent
ASS'T. STYLES
1.00

THIS FRIDAY AND SATURDAY ONLY
LADIES NYLON HOSE 2 PAIR FOR
LADIES PANTIES 5 PAIR FOR

Boys - Girls - Ladies
ANKLETS
by "Fruit of the Loom"
4 PAIR 1.00

CHILDS COTTON PANTIES
Sizes 1 - 14 19c · 25c

JERSEY GARDEN GLOVE 29c

LADIES BLOUSE

LADIES SKIRT

LENOLEUM RUGS
6' x 9'
7½' x 9'
9' x 12'

Marshall's Department Store
APPOMATTOX, VIRGINIA

News about the New Rockets!

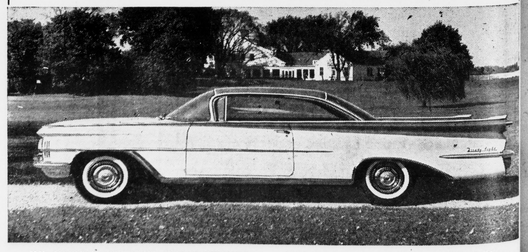

1959 OLDSMOBILE NINETY-EIGHT HOLIDAY SCENICOUPE—Rear seat passengers ride under a sky of pure Safety Plate Glass, especially processed and tinted to block out the sun's rays! Front seat passengers share the beauty of Oldsmobile's new Vista-Panoramic windshield. All share the smooth, serene "Glide" Ride—behind the quiet and economical Rocket Engine! The ScenicCoupe is available at your local authorized Oldsmobile Quality Dealer's in all three series—Dynamic 88, Super 88 and Ninety-Eight.

MOSES MOTOR COMPANY, LIC. NO. 3, APPOMATTOX, VA.

Daffynition
Heredity: Something that comes in when your child's report card is all A's. —The Seagull, Salt Lake City, Utah.

Subscription rate: $2.00 a year; payable in advance.

Appomattox is a great place to live.

PROGRAM FOR LEE THEATRE
7:15 and 9 P. M.
● Friday and Saturday, April 10 and 11 "THE FIEND WORE RED THE WEST"
SOS-WEEK DRIVE-IN
Fri., and Sat., 1 st. Feature Last show 9 P. M. Sat. 8 P. M. Feature at 8:00 (Subject to change w
● Fri., & Sat., April 10 and 11 Mahoney and - Sat. also RAWHIDE
● Sun., & Mon., April 12 and 13 Burt Lancaster "GUNFIGHT AT O.K. CORRAL"

Soviet electricity termed twenty years behind U .S.

Hoover cites Soviet peril, bids U. S. stay strong.

General Assembly continues in special session.

Spring Cleaning in the Modern Manner

Spring cleaning is a breeze today, thanks to new cleaning equipment techniques. Now, a mere slip of a bride can keep her house sparkling clean provided she knows how to select the right vacuum for her cleaning needs.

For those who are about to start the annual cleanup, here are tips from the Singer Sewing Machine Company, makers of the supreme Golden Glide vacuum cleaner, the Roll-A-Magic helper cylinder, the Magic Carpet upright cleaner and the convenient Magic Mite hand cleaner.

Most homemakers will appreciate the convenience of the canister models, with their many attachments to ease cleaning chores. The dusting brush makes quick work of moldings, picture frames, louvered screens and Venetian blinds. The upholstery brush is used for chairs and sofas, and for such special jobs as cleaning the fabric-covered speaker of the hi-fi. The new revolving brush attachment does a thorough job on carpets.

Save energy by pulling the canister along on its wheels rather than lifting; stand it on end for cleaning stairs or for extra height in reaching high places.

If you are proud of the fine wall-to-wall carpeting in your home, the upright cleaner is probably your choice. For above-floor cleaning, invest in the tiny hand-cleaner, which performs many specialized cleaning jobs without attachments.

In Need of

● ENVELOPES
● HANDBILLS
● BUSINESS FORMS
● PROGRAMS
● BOOKLETS
● CARDS
● DODGERS
● TABULATED FORMS
● GENERAL JOB PRINTING
● LETTERHEADS

?

Then see
The Times-Virginian

IN MEMORIAM

IN MEMORIAM
FERGUSON: In loving memory of my father, Mr. Benjamin M. Ferguson, who departed this life, April 9, 1951.

Though death has taken you from us,
And years have passed since you have gone,
Your face and gentle voice, dear one,
In memory still live on.

I bless each memory of you,
How I miss your smiling face;
You left us to remember,
There is none on earth can take your place.
Daughter: Mrs. C. J. Paulette.
(1tnc)

IN MEMORIAM
In sad but loving remembrance of our Husband and Father, Alex Gobble, who departed this life three years ago today, April 8, 1956.

We do not need a special day,
To bring you to our minds;
The days we do not think of you,
Are very hard to find.

Some day, some time,
Our eyes shall see;
The face we loved so well,
Some day we'll clasp his loving hand,
And never say farewell.
—Sadly missed by
Wife and Children.
(1tp)

IN MEMORIAM
In sad but loving remembrance of our dear son and brother, Wesley M. Franklin, who passed away seven years ago, April 2, 1952.

Seven long years have passed,
Dear son and brother since you went away.
But you have not been forgotten,
For we miss you more each day.

Some say time heals all sorrow,
And helps one to forget;
But time has so far only proved
How much we miss him yet.

If we had all this world to give,
We'd give it yes, and more,
To see his face and hear his voice,
And meet him at the door.

Treasured thoughts of one so dear
Often bring a silent tear,
As time and memory both shall last,
From our hearts you will never pass.

Often to your grave we wander,
Place some flowers with loving care.
And we feel that you are near us,
As we sadly linger there.
—Sadly missed by,
Mother, Daddy,
Sisters and Brothers.
(1tc)

IN MEMORIAM
In sad but loving remembrance of our dear mother, Mrs .A. B. Ferguson, who departed this life eleven years ago today, April 7, 1948.

Eleven years ago today you left us,
So sad was that day God took you
in His loving arms,
And then turned out the light.
How we miss your sweet smiling face
Dear mother. No one can take your place.
It seems but yesterday,
When we heard you call.
Help us to wait dear Jesus,
And be patient till we meet
Our dear darling mother,
On that happy Golden Shore.
—Sadly missed by
Her Children.
(1tp)

NATO Council to discuss situation in Iraq.

Central African Republic's Premier is missing.

Play safe — drive carefully.

TREAT SHEEP BEFORE THEY GO TO PASTURE

There's more to putting your sheep on spring pasture than just opening the gate. George A. Allen, Jr., sheep specialist at VPI, says sheep need careful attention to maintain good health.

He says to give all mature sheep a dose of phenothiazine to get rid of internal parasites before turning them on permanent pastures.

Otherwise they will infect the new pasture with worm eggs. If sheep are allowed to drop worm eggs now where they will graze later, a few blades of grass will carry enough worms t infect 100 sheep.

It will be too late if you wait until shearing time to treat your sheep, Allen says. Treat early and turn clean sheep on clean pasture.

Today is the deadline for candidates to file for the June Town of Appomattox election.

No compromise in sight on Perrow Commission report.

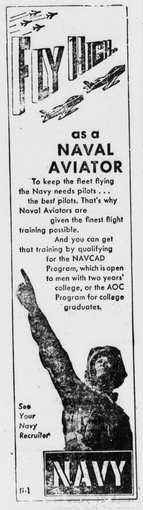

Newest 1959 Boats Have Twin Hulls For Rough Water Safety

This 28-foot twin-hull catamaran was the largest outboard cruiser in the New York and Chicago boat shows, which kicked off the 1959 boating season. Designed by Carl Kiekhaefer, whose company makes Mercury outboard motors, the "cat" cruiser is intended to stimulate new interest in even safer and more comfortable boats. It was designed specifically to ride smoothly and safely in rough and open water, pointing the way toward future outboard hull development.

Mercury itself does not build or sell boats, but it is reported that more than 20 boat builders are planning catamaran models for the 1959 boating season. The cruiser also pioneers the 28-inch transom, which is a foot higher than customary on outboard boats for greater safety in rough water and following seas. With the showing of the boat, the company announced the industry's first motor with a 12-inch-longer shaft for higher transoms, and a new remote steering system of rods inside rigid conduit to replace the conventional rope-and-pulley system on longer hulls.

Built by Warren Gale of Ft. Pierce, Florida, the catamaran cruiser has a beam of 10 feet 4 inches, a free-board of 42 inches, and seats up to 20 people. The drivers cockpit is forward of the cabin for better visibility in cruising with a second set of controls at the afterdeck for use while sport fishing.

See us for
RUBBER STAMPS
made to order
INKING PADS
DATER STAMPS
The Times-Virginian

Millions Now Under Some Form of Health Protection Program

NEW YORK—More than $4-billion—a rate of $11 million per day—of the nation's health care bill will be paid in 1958 through voluntary health insurance programs.

This estimate, made by the Health Insurance Council, is based on the results of its annual survey of health insurance coverage in the United States for 1957. Benefit payments to help cover the cost of hospital, surgical, and medical care, last year amounted to $3.5 billion, up 20.7% over 1956, and an all-time high.

In a projection of 1957 figures on health insurance coverage in the United States, it is estimated that as of June some 123 million persons were protected against the cost of hospital expenses through voluntary health insurance programs, 111 million were covered for surgical expenses, 74 million had policies covering regular medical expenses, and 15 million were insured against major medical expenses. These figures mean that about 72 per cent of the total U.S. civilian population today is protected by some form of voluntary health insurance.

Advances in all types of health insurance coverage were revealed in the report. During the year, the number of people covered by hospital care insurance rose by more than 5 million over the year before, the number of people covered by surgical expense insurance increased nearly 8 million, and persons covered for regular medical expenses rose 7 million. In addition, loss of income policies afforded protection to over 1 million more people, while over 4 million, more than in 1956—a gain of nearly 50%—were reported covered by major medical insurance policies.

Tooth Decay Not New for Mankind

NEW YORK—Tooth decay is the most common disease in the world —and probably the oldest. Trace man back as far as you can, and you find evidence of dental ills.

In the writings of Hippocrates, Pliny, Galen, and other early writers on natural science and medicine, frequent mention is made of medicinal substances for treatment of disease of the teeth and mouth.

Some of the early dental remedies are so bizarre as to make toothache an almost welcome alternative. Pliny, for example, recommends: "If one wishes to be free of toothache, one should eat a whole mouse twice a month."

Reference to dental operations in the writing of Herodotus and Hippocrates in the fifth century B.C. The Romans, who were highly conscious of person hygiene, often demanded the services of a dental specialist.

Both the use of artificial teeth and other aspects of dentistry are mentioned in the writings of Galen, a renown Roman anatomist of the second century A.D.

Says Schools Should Not Do Other's Work

CHICAGO—Schools have plenty to do teaching the subjects a child's family, play group and community cannot teach him without these groups shoving off their functions on the schools.

This is the belief of Prof. Robert C. Angell, University of Michigan professor of sociology. "Each institution should be assigned a set of tasks it can effectively perform," he said. "Not even the schools have the whole job of teaching children. A much sounder approach is to assume that life is the great teacher and that the school's is a specialized job—that of transmitting the knowledge most difficult of assimilation."

Facial Pain Is Held Most Agonizing Of All

CHICAGO—The reasons for facial pain being "perhaps the most agonizing of all afflictions" are given by a Georgia doctor.

There is a reasonable physical reason for severe suffering from facial pain. The "cerebric end of man has been blessed with the highest degree" of nervous development.

Also the head and face command more attention than other parts of the body, Dr. George W. Smith, Augusta, Ga., says. Awareness of others scrutinizing his face magnifies all sensations, he says.

Making It Clear

PHOENIX—The words "yes" and "no" aren't plain enough, or simple enough to cover items which might appear on the voting agenda, it seems.

Anyhow, the words "for" and "against" will henceforth be used by Arizona voters to designate their preferences on proposed constitutional amendments.

That seems clearer than "yes" and "no," says Secretary of State Wesley Bolin.

Subscription rate: $2.00 a year; payable in advance.

Dial 2811 with Personals.